MARCONI

Marconi Road, Bossley Park, NSW 2176 — FOUNDED: 1958

		TELEPHONE HOME	TELEPHONE BUSINESS
BUSINESS	Marconi Soccer Club Ltd.		
ADDRESS	Marconi Road, Bossley Park,		610-2222
PRESIDENT	Tony Labbozzella		728-7425
Hon SECRETARY	Keith Charles	644-1243	610-2222
COACH	Berti MARIANI		610-2222
GROUND	Marconi Stadium,	610-2222	610-3228
ADDRESS	Marconi Rd., Bossley Pk.,	GREGORY'S MAP REFERENCE	M97-F12

NEAREST RAIL STATION: FAIRFIELD — BUS ROUTES: 832

APIA-LEICHHARDT

36 Frazer Street, Leichhardt, NSW — FOUNDED: 1954

		TELEPHONE HOME	TELEPHONE BUSINESS
BUSINESS	Apia Club, 36 Frazer Street,		
ADDRESS	Leichhardt, NSW 2040		810-0187
PRESIDENT	Ron Orsati	817-3606	519-9464
SEC-MNGR	Tony Palumbo		
COACH	Michael Urukalo		810-0187
GROUND	Lambert Park, Marion Street,		569-8781
ADDRESS	Leichhardt	GREGORY'S MAP REFERENCE	M28 B7

NEAREST RAIL STATION: LEWISHAM — BUS ROUTES:

TEAM COLOURS	HOME	CHANGE
Shirts	Green	Azzurri Blue
Shorts	White	White
Socks	Red	Red
Trim	Red & White	Red & White

TEAM COLOURS	HOME	CHANGE
Shirts	Burgundy	Sky
Shorts	Sky	Sky
Socks	Sky & Burgundy	Sky
Trim	Sky	

SHIRT No.	PLAYER'S NAME	POSITION
	Robert CATLIN	Goalkeeper
	Brett HUGHES	Goalkeeper
	Paul CARTER	Defender
	Robert WHEATLEY	Defender
	Gerado GOMEZ	Defender
	Steve CALDERAN	Defender
	Ian GRAY	Midfield
	Tommy McCULLOCH	Midfield
	Peter KATHOLOS	Midfield
	Matteo COLUCCI	Midfield
	Jean-Paul DeMARIGNY	Midfield
	Klaus OKON	Midfield
	Anthony SURJAN	Midfield
	David LOWE	Striker
	Frederik DeJONG	Striker
	Zlatko NASTEVSKI	Striker
	Geoff GUNNING	Striker
	Vince COLAGIURI	Striker

SHIRT No.	PLAYER'S NAME	POSITION
	Tony PEZZANO	Goalkeeper
	Darren STEWART	Defender
	Steve O'CONNOR	Defender
	Mirko RADOSAVIJEVIC	Defender
	Mark BROWN	Defender
	Bruce HALLIDAY	Defender
	Pedro RICOY	Midfield
	Alex BUNDALO	Midfield
	Craig MASON	Midfield
	Brian ELLEM	Midfield
	Kevin HAGAN	Striker
	Rod BROWN	Striker
	John KOSMINA	Striker
	Peter MURRAY	Striker

MATCH OFFICIALS

REFEREE — LINESMEN

ROUND 6

Result ☐ - ☐

Time

Scorers _____ : ____ min

_____ : ____ min

_____ : ____ min

Best Players 1 _____

2 _____

3 _____

Cautions _____

_____

Attendance _____

SYDNEY OLYMPIC	V PRESTON MAKEDONIA	
MELBOURNE CROATIA	V SYDNEY CROATIA	
MELBOURNE CITY JUST	V ST. GEORGE	
MARCONI	V A.P.I.A. LEICHHARDT	
HEIDELBERG UTD	V BLACKTOWN CITY	
WOLLONGONG CITY	V SUNSHINE G.C.	
ADELAIDE CITY	V SOUTH MELBOURNE	

MARCONI FAIRFIELD SOCCER

WEST END

NATIONAL SOCCER LEAGUE

MATCH PROGRAMME

MARCONI vs APIA LEICHHARDT

18th FEBRUARY, 1989

BRESCIA

a name you will be comfortable with . . .

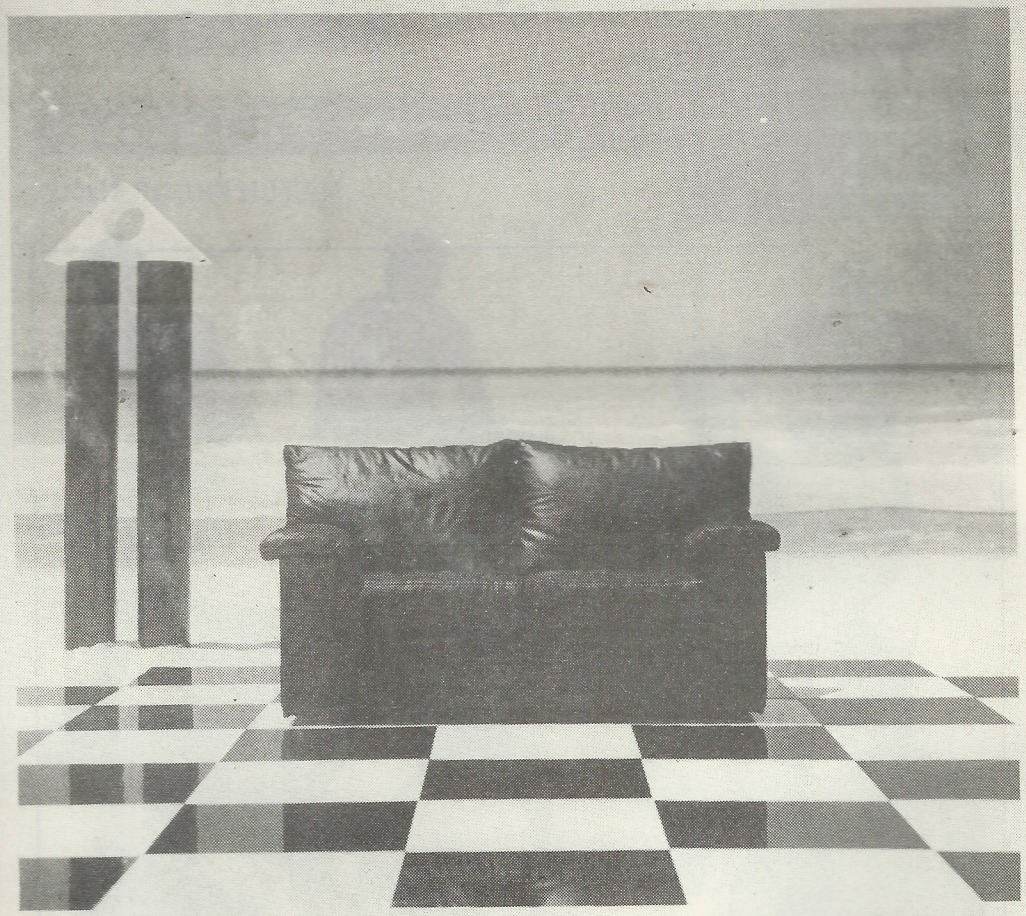

BRESCIA
FURNITURE

119 - 121 CABRAMATTA ROAD, CABRAMATTA. TELEPHONE: (02) 728-2222, TELEX: AA73475. FAX: 728-3974

WELCOME TO OUR VISITORS

APIA SOCCER CLUB

APIA – LEICHHARDT

Over the years Marconi Vs APIA derbies have generated a special atmosphere about them – what with both clubs having an Italian heritage and the seemingly constant interchange of players between the clubs over recent years.

Tonight's game should be no different as we welcome back to Marconi Stadium Craig Mason and Rod Brown plus APIA's coach Mike Urukalo – all of whom have had extended stays over the last ten years at Club Marconi.

Although having picked up the tag of the "Dads Army" team by virtue of their off-season signing of veterans John Kosmina, Steve O'Connor, and, of course, Graig Mason, it should also be noted that APIA has some very talented younger players such as Alex-Bundalo, Pedro Ricoy and Darren Stewart – a situation that APIA supporters hope will, in fact, give rise to a perfect balance in their side at youth and experience.

Their recent results would tend to indicate that this combination is starting to be the case. As such tonight's game has all the ingredients of a top N.S.L. clash and should be a very interesting and exciting confrontation.

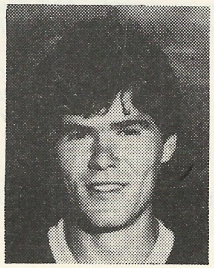

MELOSI

FINE FOODS

A Word from the Melosi Family

Although we live in a competitive world, we don't believe in cutting corners or compromising the quality of our smallgoods. In fact in our efforts to improve our range, we are constantly experimenting with recipes and new product ideas. Most of our products have won many awards. This dedication to quality has been characteristic of Melosi & Sons ever since we started in 1950, it's simply a matter of family pride. Because we are proud of our family name, we put it on all of our products. The familiar G. Melosi & Sons trademark is your guarantee of quality. Ask for Melosi products by name, we like to think our products reflect our personal approach.

NELSON ROAD, YENNORA NSW 2161

PH: 681-4111 – 681-4311 FAX: 632-6514

STAR SPOT

FULL NAME:	MATTEO COLUCCI
BIRTHPLACE:	AGRIGENTO
BIRTH DATE:	14.2.57
HEIGHT:	1.76
WEIGHT:	72kg
PREVIOUS CLUB:	CROTONE, AKRAGAS, MODENA, POTENZA, MODICA, TRENTO
MARRIED:	YES
JOB:	SOCCER PLAYER
CAR:	GOLF
NICKNAME:	--
FAVOURITE PLAYER:	MARADONA
FAVOURITE LOCAL PLAYER:	F. DE JONG
MOST DIFFICULT OPPONENT:	ROBBIE SLATER
MOST MEMORABLE MATCH:	1988 FINAL AGAINST CROATIA
BIGGEST DISAPPOINTMENT:	AGAINST FOOTSCRAY AT HOME
BIGGEST THRILL IN SOCCER:	1984 AGAINST BOLOGNA
FAVOURITE OTHER SPORT:	TENNIS
FAVOURITE FOOD & DRINK:	SPAGHETTI, MINERAL WATER
FAVOURITE TV SHOW:	HEY DAD
FAVOURITE ACTORS:	GUGLIEMO GEMMA, ROBERT DE NIRO
FAVOURITE POP STAR:	CLAUDIO BAGLIONE, MICHAEL JACKSON
BEST FILM SEEN LATELY:	
BEST FRIEND:	STEVE CALDERAN
BIGGEST INFLUENCE ON CAREER:	MAKING MY OWN DECISION TO PLAY SOCCER
BIGGEST DRAG IN SOCCER:	BEING INJURED
WORST INJURY IN SOCCER:	TWISTED ANKLE
PROFESSIONAL AMBITION:	COACH
SUPERSTITIONS:	NONE
MISC. LIKES & HOBBIES:	SOCIALISING AT CLUBS
PRE-MATCH MEAL:	SPAGHETTI
INTERNATIONAL HONOURS:	NONE
PERSON YOU WOULD MOST LIKE TO MEET:	POPE

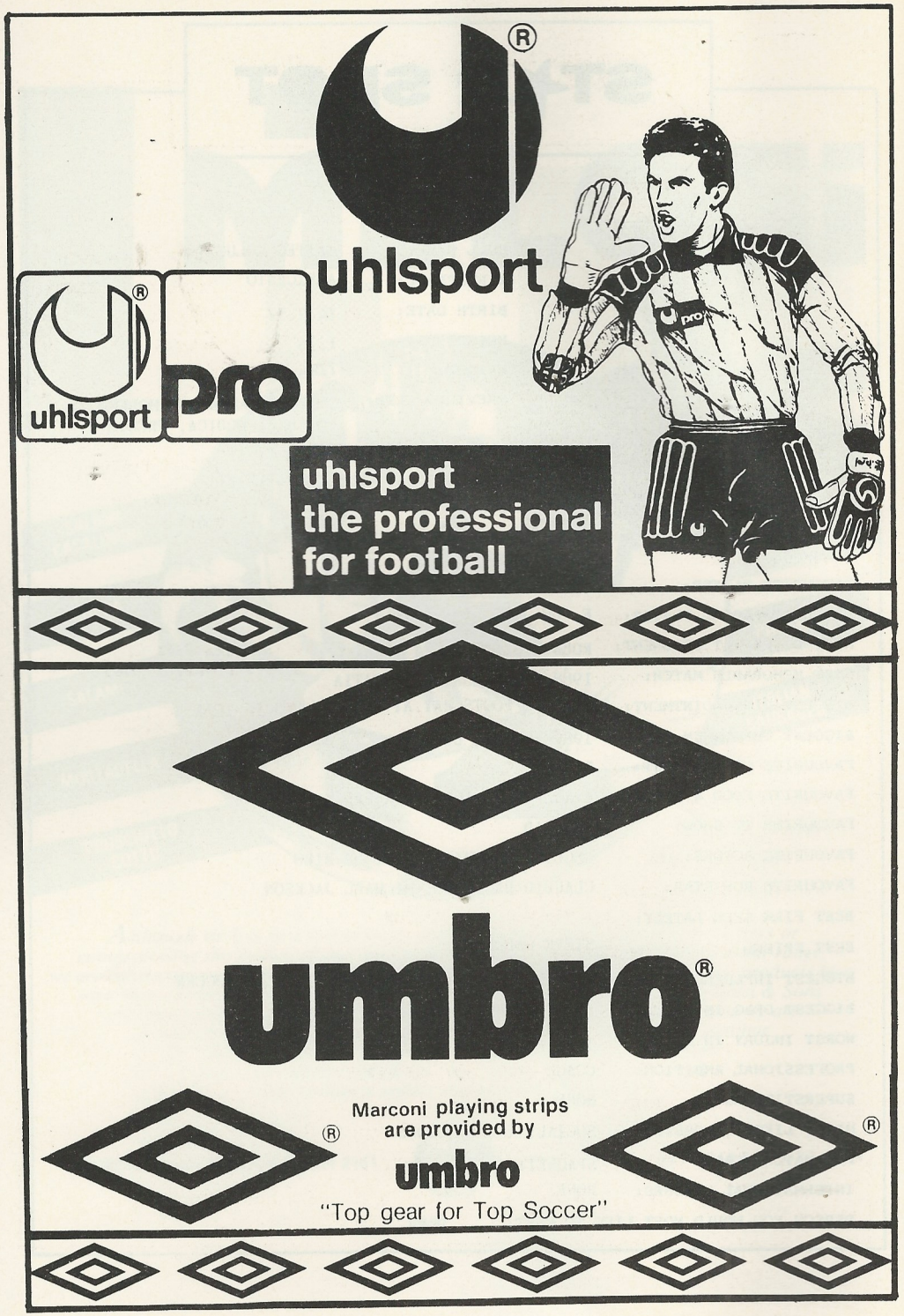

STAR SPOT

FULL NAME:	THOMAS McCULLOCH
BIRTHPLACE:	PAISLEY, SCOTLAND
BIRTH DATE:	10.2.64
HEIGHT:	5ft 9in
WEIGHT:	73kg
PREVIOUS CLUB:	SYDNEY CITY
MARRIED:	NO
JOB:	SOCCER PLAYER
CAR:	FORD METEOR
NICKNAME:	TAM

FAVOURITE PLAYER:	BRYAN ROBSON
FAVOURITE LOCAL PLAYER:	MY TEAM MATES
MOST DIFFICULT OPPONENT:	I'M NOT LETTING HIM KNOW
MOST MEMORABLE MATCH:	AUST. YOUTH 3 ISRAEL YOUTH 1 IN COSTA RICA TO QUALIFY FOR MEXICO 1983
BIGGEST DISAPPOINTMENT:	
BIGGEST THRILL IN SOCCER:	WINNING THE NATIONAL CHAMPIONSHIP 1988
FAVOURITE OTHER SPORT:	CRICKET
FAVOURITE FOOD & DRINK:	ICE CREAM/TEA
FAVOURITE TV SHOW:	GET SMART, WORLD SOCCER
FAVOURITE ACTORS:	PETER SELLERS
FAVOURITE POP STAR:	TRACY CHAPMAN/1927
BEST FILM SEEN LATELY:	IMAGINE, JOHN LENNON
BEST FRIEND:	TOO MANY TO MENTION
BIGGEST INFLUENCE ON CAREER:	FAMILY
BIGGEST DRAG IN SOCCER:	INJURIES, LOSING
WORST INJURY IN SOCCER:	TORN CRUCIATE LIGAMENTS (KNEE)
PROFESSIONAL AMBITION:	TO PLAY IN WORLD CUP FINALS (1990)
SUPERSTITIONS:	PUT RIGHT BOOT ON FIRST
MISC. LIKES & HOBBIES:	GOLF, SNOOKER
PRE-MATCH MEAL:	FRUIT/CHICKEN SANDWICH
INTERNATIONAL HONOURS:	AUST. YOUTH & SOCCEROOS
PERSON YOU WOULD MOST LIKE TO MEET:	WHOEVER PRESENTS THE LOTTO FIRST PRIZE CHEQUE!

Marconi's 1979 Champion Squad

Back: P.Brogan, D.Tomasigh, P.Degney, A.Maner, R.Corry, M.Jankovic, E.Krncevic, T.Henderson, A.Mariani, L.Scheinflug.

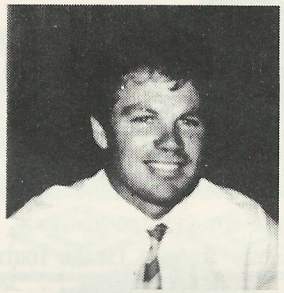

Middle: S.Selvage, K.Linosay, P.Raskopolous, D.Colusso, J.Russell.
Front: I,Prskalo, R.Vieri, G.Byrne, P.Sharne, R,Williams

RICHIE WILLIAMS
Agent for

National Mutual

For free confidential advice on:
- Life Assurance
- Superannuation
- Sickness and Accident
- Insurance Bonds

Obligation free.

Phone 899 1011

Scoreboard

WEST END NATIONAL SOCCER LEAGUE

	P	W	D	L	F	A	Pts
MELBOURNE CROATIA	5	3	1	1	15	9	7
MARCONI	5	3	1	1	8	4	7
APIA LEICHHARDT	5	3	1	1	8	4	7
SYDNEY CROATIA	5	3	1	1	4	1	7
ST GEORGE	5	3	1	1	7	5	7
PRESTON MAKEDONIA	5	3	0	2	6	5	6
SYDNEY OLYMPIC	5	2	1	2	6	3	5
WOLLONGONG CITY	5	2	1	2	5	4	5
SOUTH MELBOURNE	5	2	0	3	6	5	4
SUNSHINE GEORGE CROSS	5	2	0	3	6	7	4
BLACKTOWN CITY	5	2	0	3	6	14	4
MELBOURNE CITY J.U.S.T.	5	1	1	3	6	8	3
ADELAIDE CITY	5	1	0	4	4	7	2
HEIDELBERG	5	1	0	4	3	14	2

SATURDAY 4TH March

MARCONI OVAL

MARCONI VS BLACKTOWN CITY

KICK-OFF 7.30 p.m.
YOUTH LEAGUE 5.30 p.m.

NEXT SATURDAY
AWAY
VS
ADELAIDE CITY

Prinz-Bräu Australia Pty. Ltd.

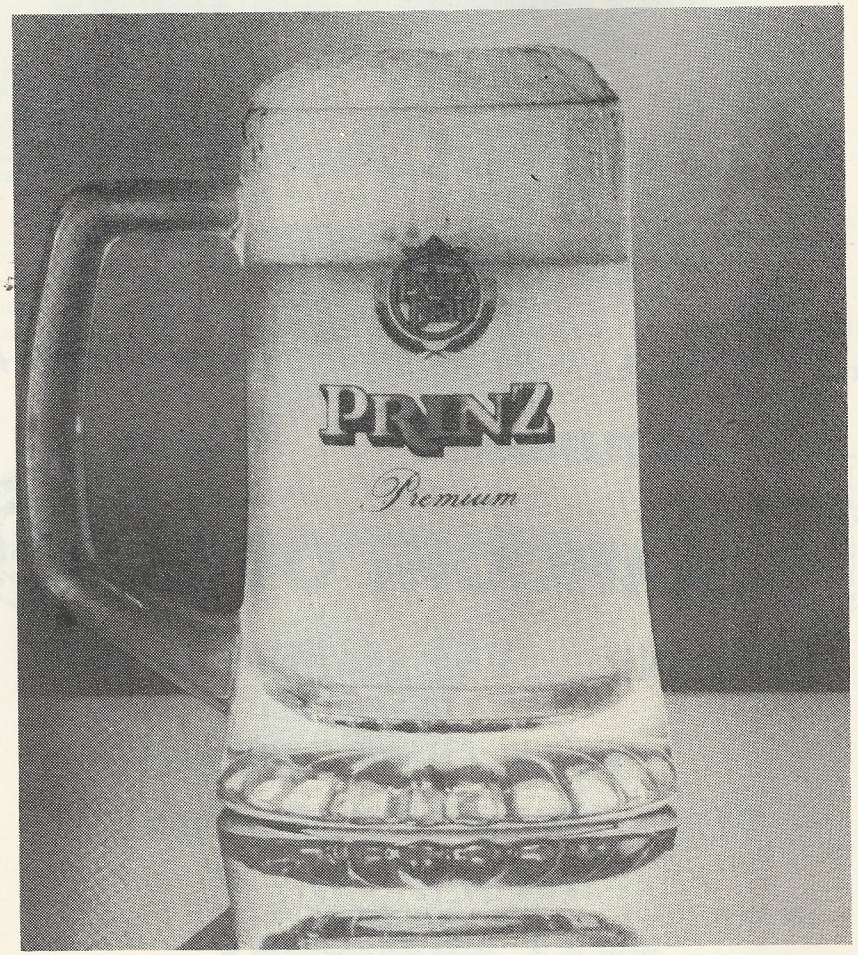

605 Forest Road, BEXLEY NSW 2207 Australia
Telex: AA126740 Prinz Fax: (02) 50 5951
Telephone: (02) 50 0214

SPONSORSHIPS AND CLUB MARCONI

This year Club Marconi has undertaken a new program of publicity which will hopefully result in benefits for our members and supporters as well as the related sponsors.

Throughout the year on these centre pages, Club Marconi will introduce you to the companies which help us run and maintain a champion side by way of financial and product support. However, in doing so, we will be able to offer, through these companies, Special Discounts and Prizes which will benefit our supporters and members.

As you would have noticed last year, all home-game tickets came with Special Coupons as part of the ticket. This year you will be able to use those coupons to obtain special discounts and prizes from associated sponsors. So remember to keep your entrance ticket and it's special coupon and check these pages of your home-game program for the specials offered to you as supporters of Marconi soccer.

Finally, I would like to mention that our club represents a family – it's a community of people and businesses. As such, I ask you to please support as much as possible the people and the companies you will be introduced to throughout this year, on these pages, as they are part of our club "family". Their committment to our club is demonstrated by their financial input. Our committment to our club and team should also involve the use of these people wherever possible. By doing this I'm sure we can look to a bright future for our club.

SPECIAL SPONSORS' OFFERS

Last Week's Winners: for a double pass to tonight's game as a guest of Richie Williams and National Mutual in their private box is:
Mrs Margaret Spiteri of Yagoona
Mr and Mrs Reynolds of Parramatta
Mr Tolomeo of Wetherill Park.

THIS WEEK'S OFFERS

COUPON B: Simply present this coupon (coupon B) to the B.B.Q. to receive your FREE Sausage Roll, compliments of Melosi Fine Foods.

COUPON C: The first 300 supporters to present (coupon C) to the canteen will be given a FREE satchel of " Vittoria – Coffee" compliments of Cantarella Bros.

COUPON D: The first 200 supporters to present this coupon (coupon D) at the special Sportsmen's Bar in the Club (near the Bocce courts) will receive FREE, one cold beer or Valicelle mineral water compliments of Prinz Brau.

COUPON E: Keep this coupon (coupon E) and the same coupon from the entrance tickets for the next two home games to be in line to win a special "SPONSOR PACK" worth $250.00.

Remember... support the people that support our team !

G. MELOSI & SONS

A FAMILY TRADITION IN SMALLGOODS MANUFACTURE

Some of the finest Italian delicacies are made right here in Australia

EVERYONE who has tried the delights of Italian food has a lasting love affair with its unique flavours and colour. Indeed, most Australians have happily adopted the Italian style of eating. Great platters of fresh antipasto, with the delicious variations of salamis and ham as their centrepiece and the endless varieties of pastas and salads are now very much part of our way of life.

Over the years, many producers of these foods in Australia tended to lose the authentic flavours as they tried to please local palates but Melosi and Sons have been consistently dedicated to producing meats and sausages without compromise in their use of traditional methods. The precise timing of preparation and curing, the exact quantities of herbs and spices, are followed to perfect the reproduction of the original Italian product.

The Melosis consider that they have a fine and ancient heritage to uphold. In fact, the Roman ancestors ate with amazing enthusiasm and extravagance centuries before other countries indulged in anything more than the most simple food. Elaborate banquets were part of everyday living and Roman nobility vied for the favours of the best chefs.

Fancy pies and pastries were invented and the first sausages were made by teams of kitchen slaves who were said to "smote and smite" the meats with great hatchets and knives.

Italian food is a celebration of all the good things in life and it is said that it is truly "The Mother Cuisine" that has had its influence on all the cooking of Europe. In 1533, when Catherine de Medici travelled to France to become the bride of the future King, she took with her a company of cooks who introduced a host of new delights to the French, who were already great food lovers.

In addition to the time honoured recipes of their homeland, Melosi and Sons are constantly experimenting with new recipes, testing new combinations of spices and new methods of preserving while still retaining the True Taste of Italy.

MELOSI

MELOSI AND SONS PTY. LTD. FINE FOODS

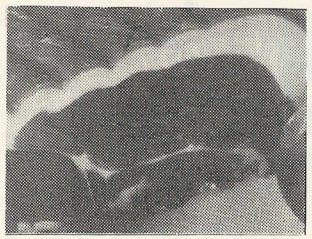

Prosciutto

PROSCIUTTO is one of life's luxuries. Basically, it is salted and air-dried ham with a delicate flavour and should be rightly called Prosciutto Crudo. In Italy, the taste varies from one region to another and it is one of the great joys of eating to try this superb ham in different places and to enjoy these variations. Melosi and Sons produce Prosciutto di Parma, which has its origins in that province. It should be a rosy pink with a fine rim of fat and should always be cut paper-thin, and eaten soon after slicing. Uncut prosciutto will keep indefinitely in the refrigerator.

It is commonly served with slices of melon. Pale green honeydew or rockmelon are ideal but try pawpaw, too. For some, the most delicious partnership is with fresh figs.

EVERY TUESDAY NIGHT in the MAIN LOUNGE at 8.30 p.m.

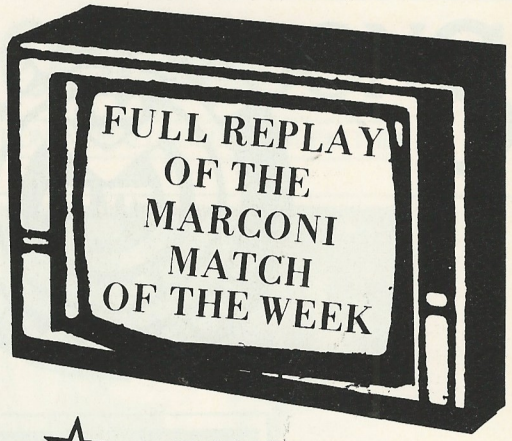

DONT MISS IT !

DELIVERY 7 DAYS

M.H.BAKER P/L

TIMBER
HARDWARE
SAND & SOIL
BUILDING SUPPLIES
LANDSCAPING MATERIALS
PERGOLA KITS

CNR. HUMPHRIES & CANLEY VALE RDS,
ST JOHNS PARK

PH: 610 2244

TELECHECK

Home Saver
Timber & Hardware

U/19 YOUTH LEAGUE

Our U/19 Youth League team is maintaining the form with which it won the 1988 National Youth League Championship, and is, at this early stage, sitting comfortably at the top of the table undefeated with 9 points.

Everything possible is being done to assist these players in their positive progress towards the eventual goal of becomming future Marconi NSL champions. Assisting them in this pursuit are coach Klaus Okon Jnr. and Manager/Assistant coach John Foulkes.

U/19 YOUTH LEAGUE POINTS

Sydney Olympic	9
Marconi	9
Wollongong	5
St. George	4
APIA-Leichhardt	3
A.I.S.	2
Blacktown City	2
Adamstown Rosebuds	2
Sydney Croatia	2

Do it yourself. Beautifully. With Gyprock.

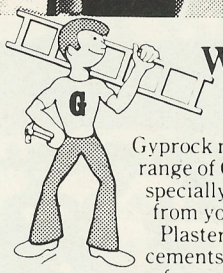

We've got it covered. Beautifully. With Gyprock.

Gyprock makes it so easy for you to be the handyman. Now a range of Gyprock Plasterboard, cornices and accessories specially suited to the "Do-it-yourself" handyman is available from your local Gyprock supplier. There you'll find Gyprock Plasterboard sheets, cornices, special jointing tapes and cements, even your own handyman tools that make it easy for you to achieve a beautiful finish to walls and ceilings. The free Gyprock "Do-it-yourself" guide shows you how. Call us and we'll send you a copy or call in to your local Gyprock supplier. Go on . . . do it yourself, beautifully, with Gyprock.

Proud sponsors of Marconi Soccer Club

CSR Gyprock® The Plasterboard

MARCONI JUNIORS'

N.S.W.A.S.F. YOUTH LEAGUE TEAMS

This year should prove to be a very interesting season both on and off the field in the N.S.W.A.S.F. Youth League competitions for U/13, U/14, U/15 and U/17 teams. Culminating over the last month have been the final trials and selections of the squads for these teams, which, because of the progressive "merger" with the local junior soccer association Southern Districts, should represent our whole local area via two teams per each age group.

As well as that, the setting up of the new coachings
As well as that, the setting up of the new coaching staff and program involving a Junior Coaching Co-ordinator whose responsibility is to make sure the coaches — and therefore our children — are coaching and progressing in the right direction, should make the season more beneficial for all involved.

Coaches for the Youth League teams are as follows :—

U/13 — Sam D'Allessandro and Richie Williams

U/14 — Neil Ross and Ian Marriott

U/15 — Eddie McPherson and Enio Pin

U/17 — Bob Harris and John Bryne

S.D.S.F.A. JUNIOR SOCCER TEAMS

Club Marconi is currently finalising the squads for it's members' children in the U/8, U/9, U/10, U/11 and U/12 age groups. The response has been excellent with many children demonstrating their skills to their respective coaches and if this is any indication the season should prove to be a good one for all involved.

Coaches for these junior teams are as follows :—

U/8 — Joe Lavorato

U/9 — Mel Bowren

U/10 — Sam Penna

U/11 — Nick Froio

U/12 — Mick Labbozzetta

dc ff

DOLSO

FASTFORM GROUP

PHONE: 708-3722

HEARD AROUND MARCONI

A LOT of excitement has been evident around the fields at Marconi recently as all the junior sides start their preparation for 1989. Because of the recent "merger" with the local Southern Districts Association, we now have something like 15 teams and 250 children of all ages training twice a week at the club.

FOLLOWING on last year's junior development program, Marconi have started their input into the local juniors and community for the 1989 season. Senior player Vince Colagiuri is training the local U/11 and U/12 Metropolitan Representative sides with fellow 1st grader Gerry Gomez doing "special guest coaching spots"

MARCONI player's are constantly in demand it would seem — both major shopping complexes in Liverpool and St Mary's have asked for the appearance of our players at these centres this weekend.

CONGRATULATIONS are in order to our Captain, Steve Calderan, on his selection in the full squad for the current Internationals against Swedish champions Malmo.

AN INTERESTING note on last year's Marconi champion U/19 side — none of the under-aged players from last year are classified as "over-age" this year. That means that the basis of that squad last year was in fact U/18, and as such their championship win was an even more amazing feat.

GOOD TO SEE not only Geoff Gunning back in full training after his motor-vehicle accident but also starting to make an impression at training after his recovery from a broken leg last year is Anthony Surjan.

RECENT SIGNING, John Paul-De Marigny, ahs been giving up his spare night of late to do some extra special "training" — once a week he and his expectant wife Donna go to Pre-Natal classes in preparation for the coming birth of their first child.

A NEW FACE around training sessions this year is that of Nick Sokoloff who is putting all the club Goalkeepers through their moves this year. Previously Nick was at St. George and still also trains the Socceroo keepers when required by Frank Arok.

LAST YEAR'S Goalkeeper trainer, John Foulkes, has maintained his association with Marconi this year by becoming involved with the U/19's in the "official" capacity of Manager. However, its hard to keep John off the training field and he has been also constantly helping current U/19 coach Klaus Okon Senior prepare the boys on the park.

Welcome back to U/19 player Jason-Mammone who has just recently returned back to training after touring Britain and Europe with the Australian Schoolboys Team.

MARCONI Vs APIA – 1988

Marconi captain Steve Calderan keeps a close eye on special guest player for APIA Francesco Graziani.

ASK YOUR COACH ABOUT A VALLÉS SPORTS CARD

- For 10% Discount on all your clothing purchases.
- Valles will give $1.00 to your club with every purchase made at any of the Valles menswear stores.
- Ring 689 3149 for the store closest to you!

Valles menswear – for something different

Facts MATCH Facts

DATE	OPPONENTS		RESULT / SCORERS	
22nd January	Preston Makedonia	Away	1-0	Calderan
26th January	Melbourne City JUST	Home	1-1	Lowe
28th January	Sunshine George Cross	Away	1-3	Nastevski
4th Feb	Heidelberg	Home	4-0	Lowe, Nastevski, McCulloch, DeJong
12th Feb	South Melbourne	Away	1-0	Gray
18th Feb	APIA	Home		
26th Feb	Adelaide City	Away		
4th March	Blacktown City	Home		
11th March	Wollongong City	Away		
18th March	St George	Home		
26th March	Sydney Olympic	Away		
2nd April	Sydney Croatia	Away		
9th April	Melbourne Croatia	Home		
23rd April	Melbourne City JUST	Away		
30th April	South Melbourne	Home		
7th May	Heidelberg	Away		
14th May	Sunshine George Cross	Home		
21st May	APIA	Away		
28th May	Adelaide City	Home		
4th June	Blacktown City	Away		
11th June	Wollongong City	Home		
18th June	St George	Away		
25th June	Sydney Olympic	Home		
2nd July	Sydney Croatia	Home		
9th July	Melbourne Croatia	Away		
16th July	Preston Makedonia	Home		
23rd July	Preliminary Semi-Final			
30th July	Major Semi-Final			
6th August	Preliminary Final			
13th August	Grand Final (First Leg)			
20th August	Grand Final (Second Leg)			

* FIXTURES AND DATES ARE SUBJECT TO CHANGE*

A BLAST FROM THE PAST

The presentation of the "Philips Shield" to Club Marconi to confirm their position as Champions of Australia in 1979.

MARCONI PLAYERS

WEAR

lotto

concept&form

BOOTS

The hot & cold alternative

Vittoria

ESPRESSO

Coffee

AURORA ADULT COLA Chinotto 750ml

AURORA ADULT COLA Chinotto 285 ml

VITTORIA COFFEE:
You can't make Espresso coffee in an "instant". Suppliers to espresso bars and restaurants for over a quarter of a century. Vacuum packed in Australia means it's fresher than imported brands.

AURORA CHINOTTO:
The adult cola which complements fine foods. As an aperitif or summer thirst quencher. The flavour is unique, imported essences from Italy and blended with fine Australian mineral water.